



# XIQING CULTURAL CENTER

---

Client	Yangliuqing Government
Services	Architecture Design
Type	Cultural Architecture
Location	Xiqing District, Tianjin
Scale	224,000 sqm
Time	2018

Xiqing Cultural Center, located at the core area of Yangliuqing, consists of library, heritage center, youth palace and folk museum. Based on TOD development pattern, we integrate the urban railway traffic and sunken cultural leisure square. The semi-enclosed space layout is the extension of traditional courtyard. The sunken plaza enclosed in the middle of the courtyard provides citizens with multiple functions and multi-level urban living room. Xiqing District has long history and profound cultural background. The newly built Folk Museum focuses on the protection of traditional culture such as paper cutting, kites, brick sculpture, stone carvings and flower fair. Through the exploration and promotion of history and culture, we strive to achieve the revitalization and development of intangible historical and cultural heritage, and to create a window to show Xiqing culture to the world.





FUNCTIONS

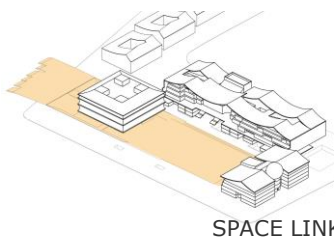

SPACE LINK

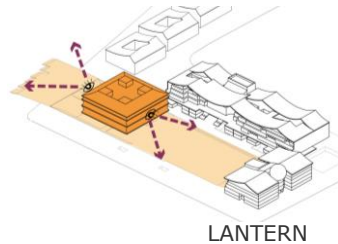

LANTERN

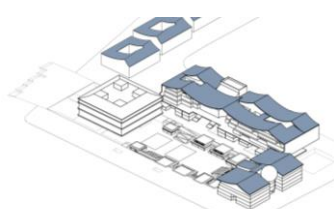

CONTINUOUS BACKGROUND

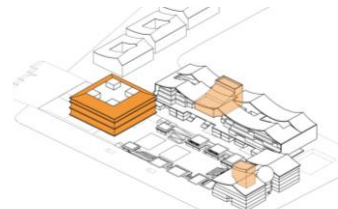

3 LANTERNS

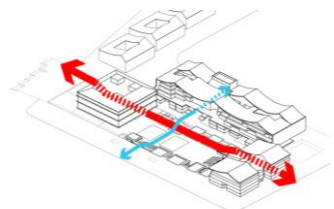

AXIS

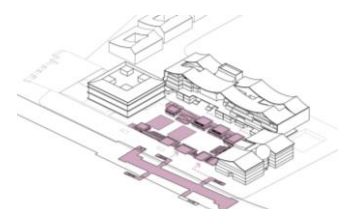

PLAZA

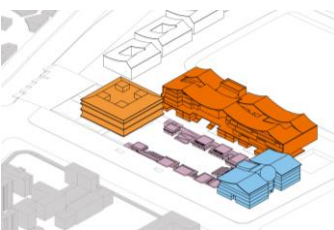

FUNCTIONS

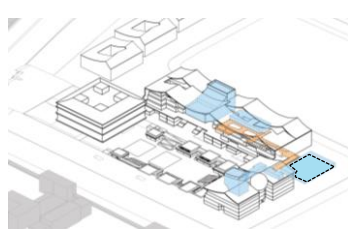

SHARING FUNCTIONS

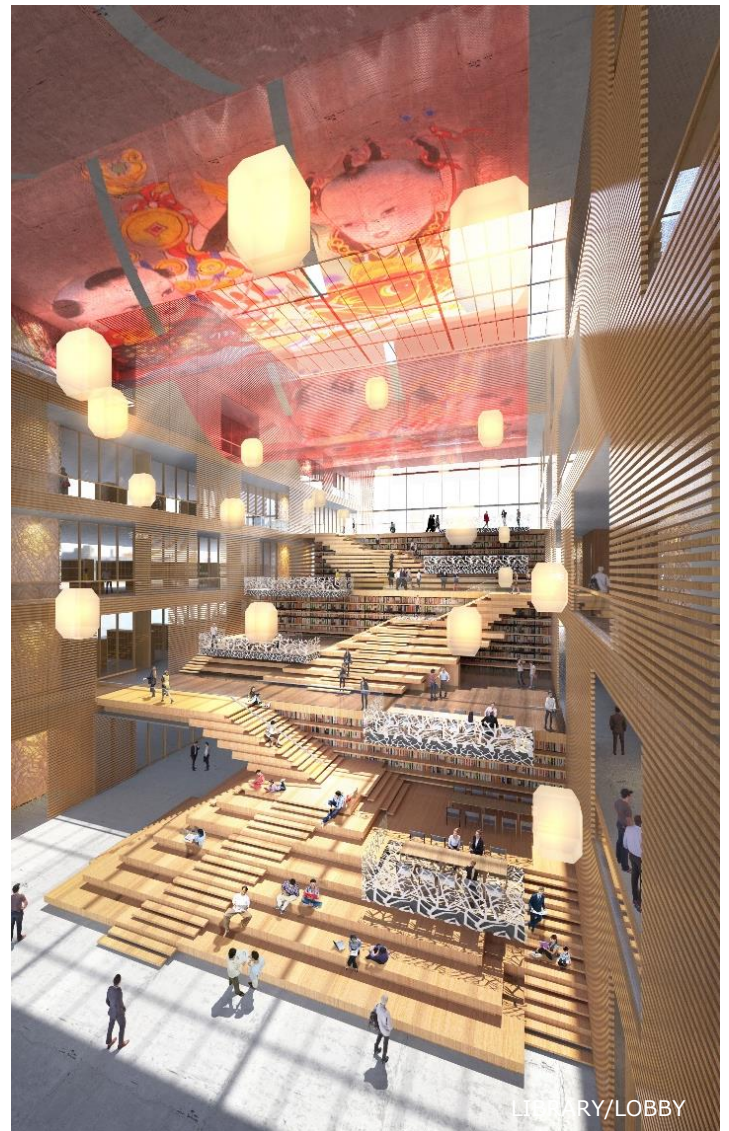

LIBRARY/LOBBY



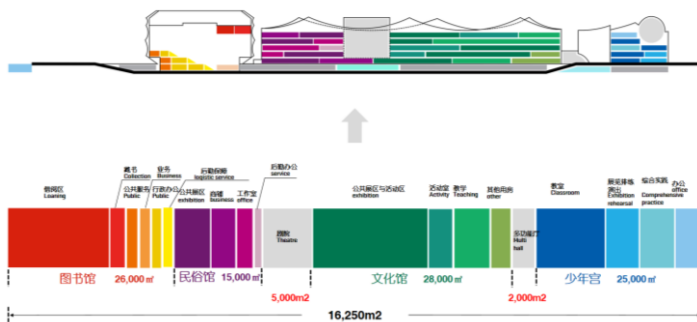

Xiqing cultural center is committed to the development of space and cohesion, to build a cultural center with cultural facilities gathering, function compounding and space stretching, which will become the new "heart" of the city. High quality building groups combine green and dynamic open space to provide citizens with as many elegant and people-friendly public activity places as possible. The northeast side of the plot is the proposed business hotel, and the traffic streamline connection between the project and the proposed project shall be fully considered. The ground construction area of xiqing cultural center is about 101000 square meters. It is planned to build 26000 square meters of library, 28000 square meters of cultural center, 15000 square meters of folk custom center and 25000 square meters of youth palace.





